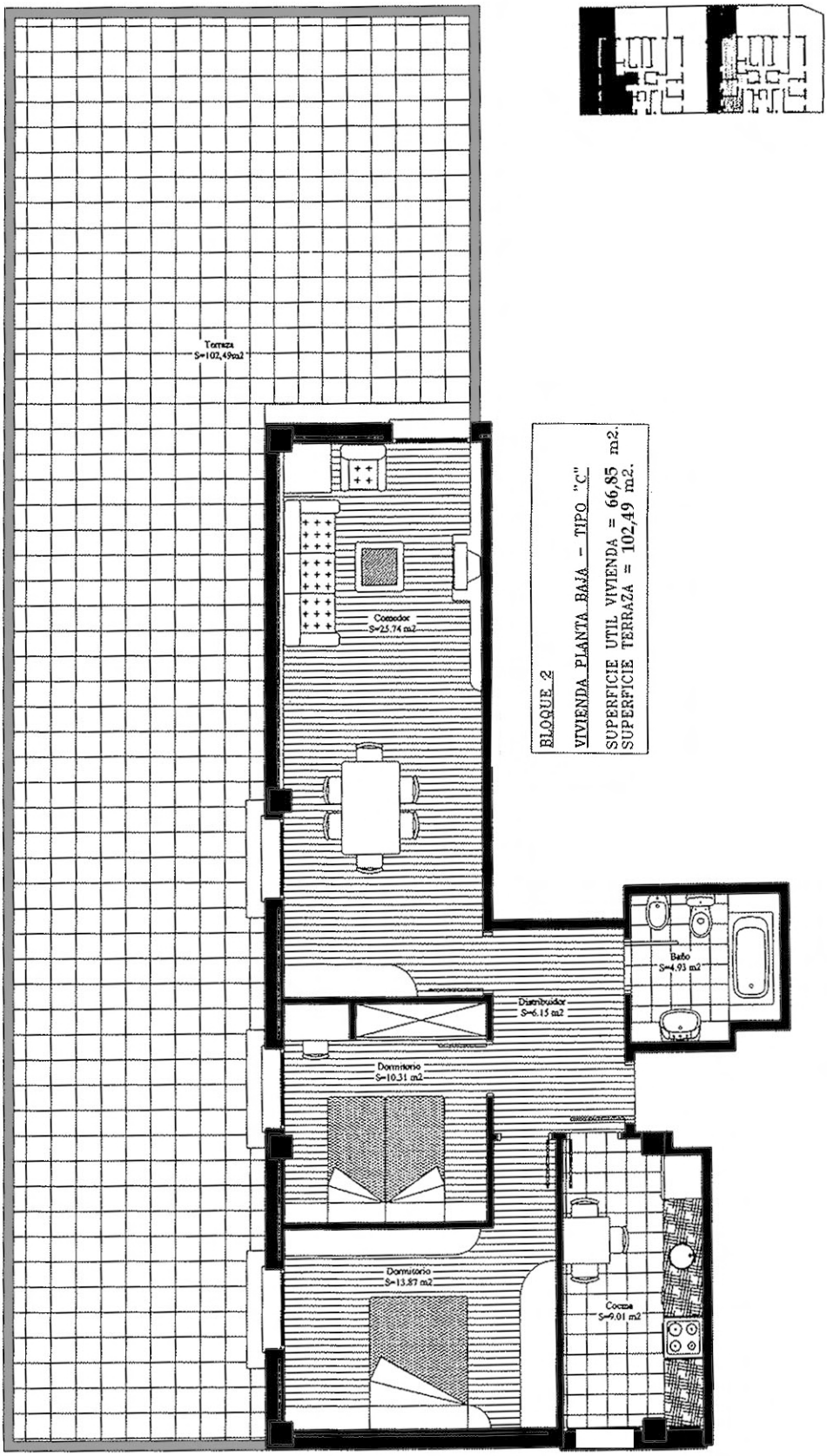

AVENIDA DE ORDESA